

Mapping Notes

- Existing contours shown were generated from GRID information obtained from the West Virginia GIS Technical Center.

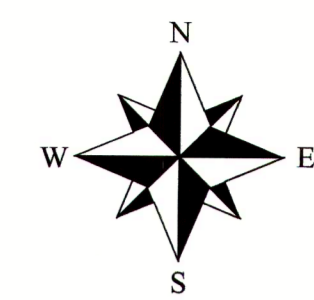

Legend

- Property Boundary
- Property to be Acquired
- Right-of-Way
- Existing Grade Contour (Index)
- Existing Grade Contour (Intermediate)
- Existing Stream
- Proposed Earthwork Limits
- Proposed Grade Contour (Index)
- Proposed Grade Contour (Intermediate)
- Proposed Grade Spot Elevation
- Proposed Collection Channel

PRELIMINARY
NOT FOR CONSTRUCTION

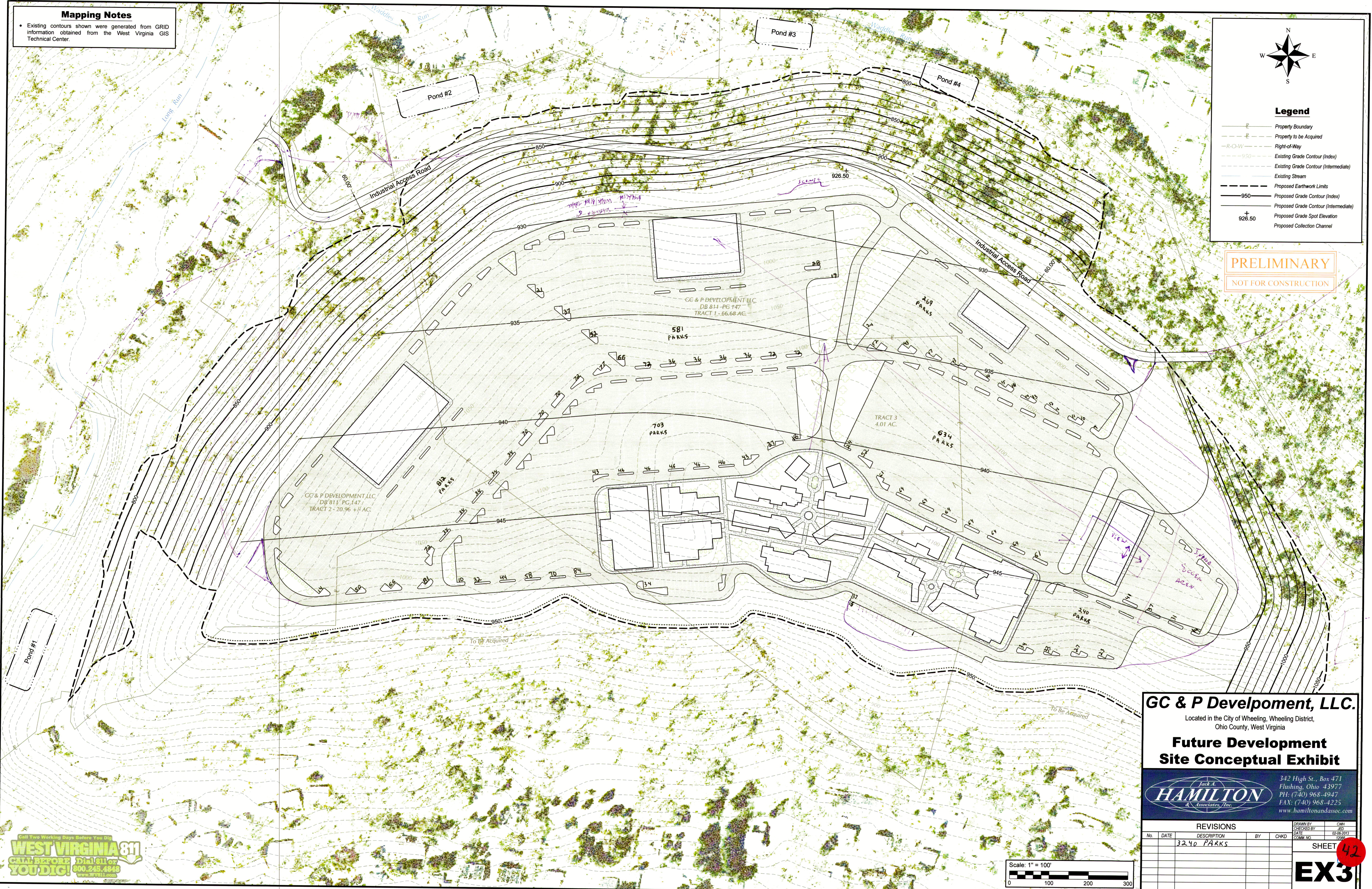

GC & P Development, LLC.
Located in the City of Wheeling, Wheeling District,
Ohio County, West Virginia

**Future Development
Site Conceptual Exhibit**



342 High St., Box 471
Flushing, Ohio 43977
PH: (740) 968-4947
FAX: (740) 968-4225
www.hamiltonandassoc.com

REVISIONS					DATE	BY	CHKD	DATE	CHKD
No.	DATE	DESCRIPTION	BY	CHKD	DATE	BY	CHKD	DATE	CHKD
		3240 PARKS							

SHEET **42**

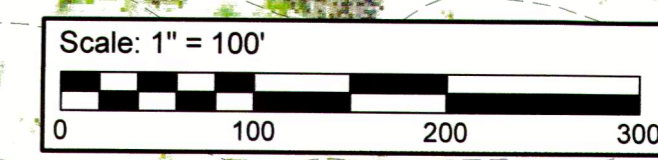

Call Two Working Days Before You Dig
WEST VIRGINIA 811
CALL BEFORE YOU DIG! Dial 811 or
800.245.4848
www.WV811.com

EX3